RASPOREDED SNAGA OG-7 JUG 1992-1995.

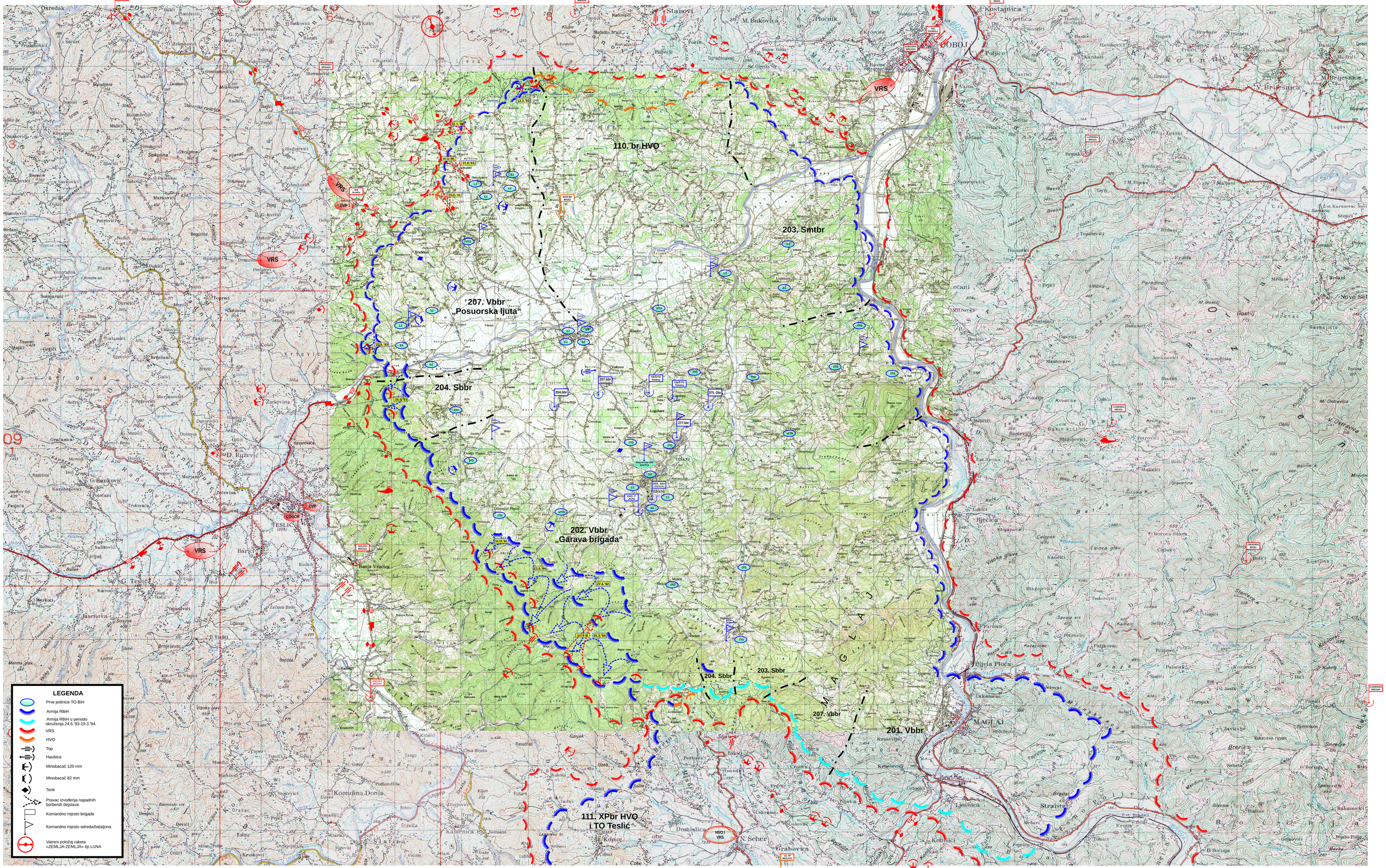

Priredili: Esmir Subašić i Mustafa Muco Bešlagić Tehnicka priprema: Senad Roša i Almir Subašić